



## Product/Process Change Notification

This document contains confidential, proprietary, trade secret information of Knowles Electronics, LLC or its affiliated entities. Any unauthorized use or dissemination is strictly prohibited

<b>Initiation Date</b>	May 1, 2019	<b>Notification No.</b>	20190417
<b>Implementation Date</b>	June 1, 2019	<b>Initiator's Name</b>	F. Plameran
<b>Beginning Date Code of Implemented Change</b>			NA

### CHANGE DESCRIPTION:

Knowles qualified the new wire supplier for below listed wires used in telecoil assemblies. There is no change to bare wire and enamel coating materials and no change to fit, form and function of the finished goods assemblies. The new supplier's wires meet wire drawing specification. The assemblies built with new supplier's wires meet assembly drawing specifications.

Please continue to work with your local sales manager if you have questions or concerns related to this PCN.

### MODELS AFFECTED;

Telecoil PN	Wire PN	wire AWG#/color
5100-253446	5100-029-111-4	#36/red
	5100-029-211-4	#36/green
5100-253604	5100-029-119-2	#36/red
	5100-029-219-2	#36/green
5100-253630	5100-029-150-1	#36/red
	5100-029-250-1	#36/green
5100-254056	5100-043-170-1	#40/green
	5100-043-270-1	#40/red
5300-253485	5100-029-150-1	#36/red
	5100-029-250-1	#36/green
	5100-029-350-1	#36/yellow

**KNOWLES CONFIDENTIAL AND PROPRIETARY**

**Comparable photos of assembled finished goods for new (trial lot) and current (control lot) wire manufacturer**

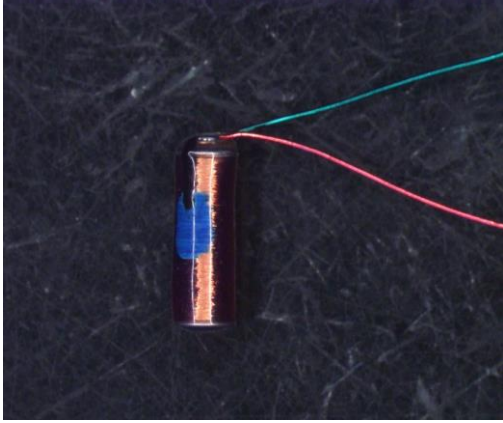
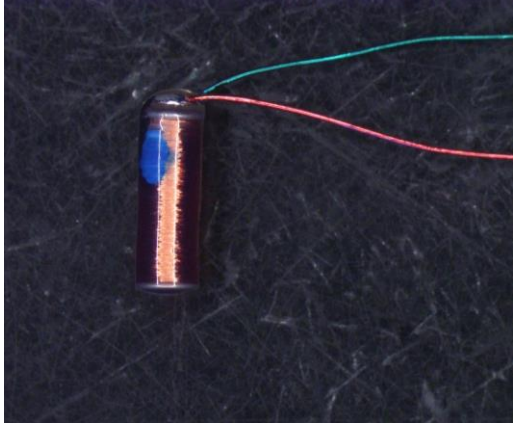
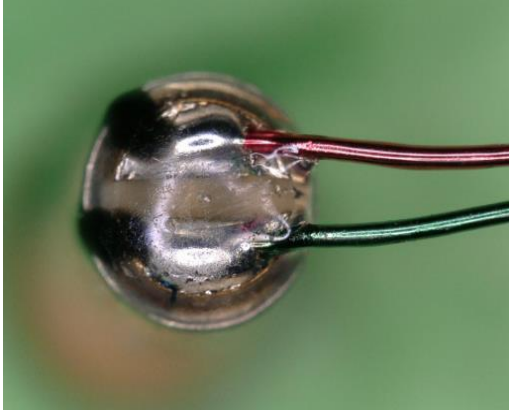
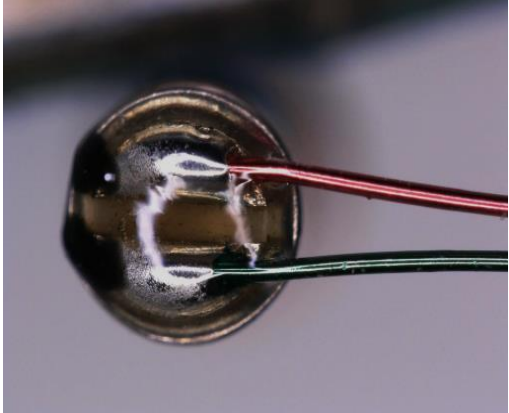
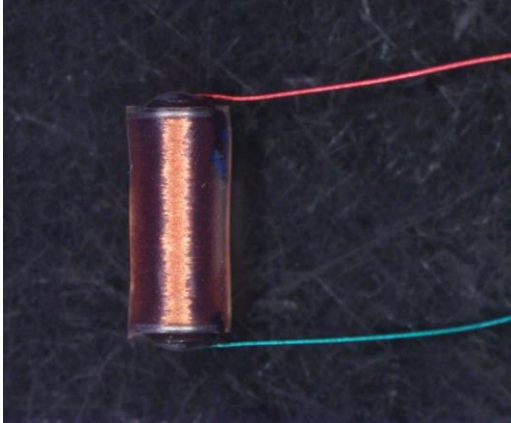
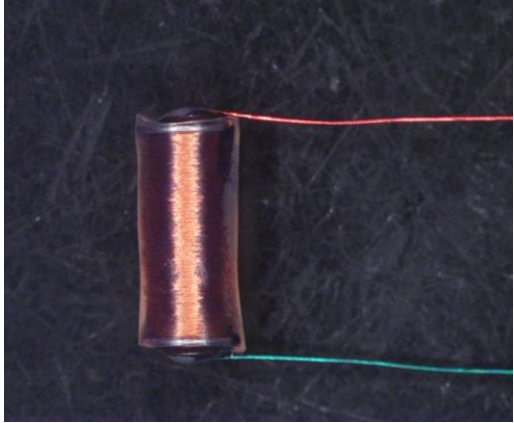
Finished Goods Comparison	New wire supplier (Trial lot)	Current wire supplier (Control lot)
5100-253446		
		
5100-253604		

**KNOWLES CONFIDENTIAL AND PROPRIETARY**

5100-253630

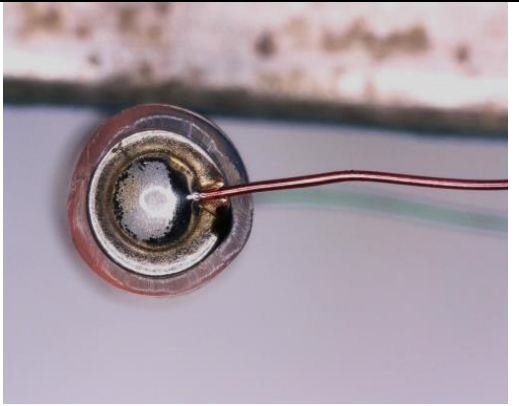
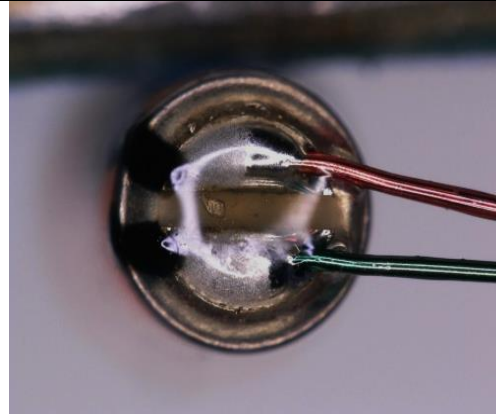
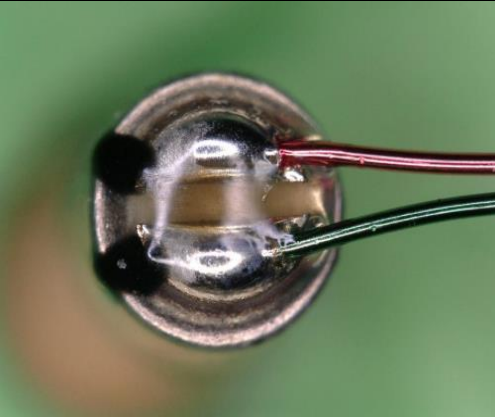
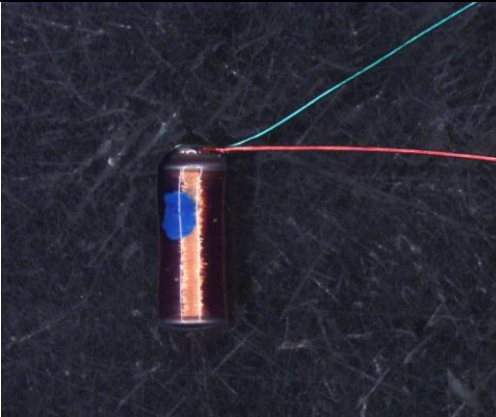
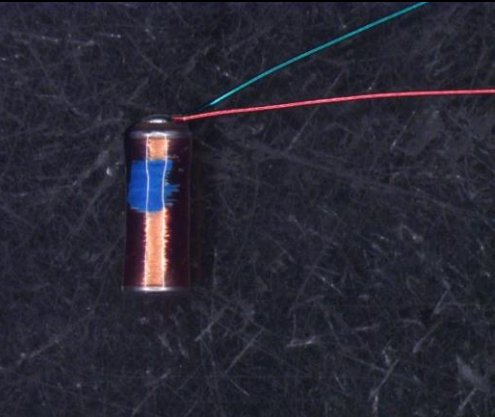



5300-253485

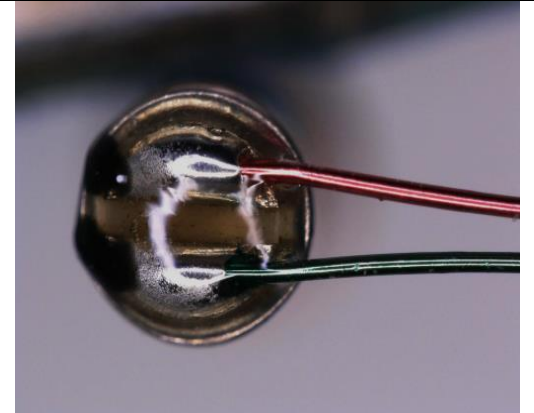
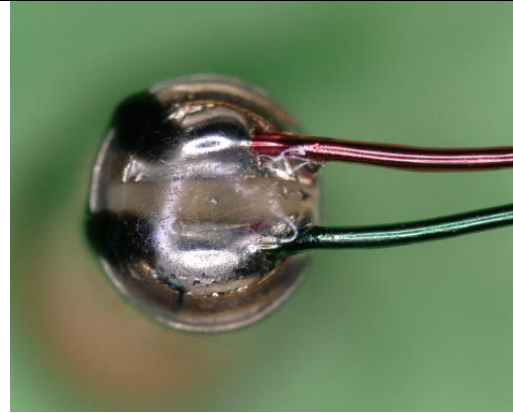
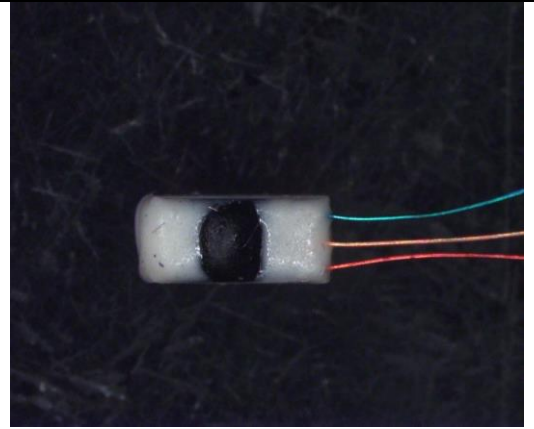
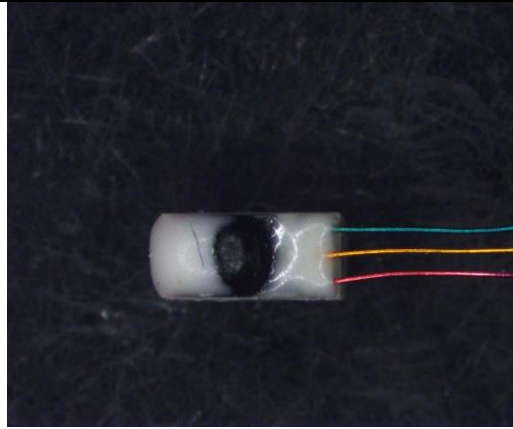

5100-254056

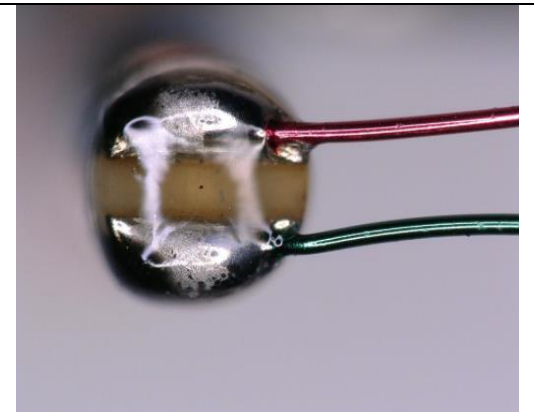
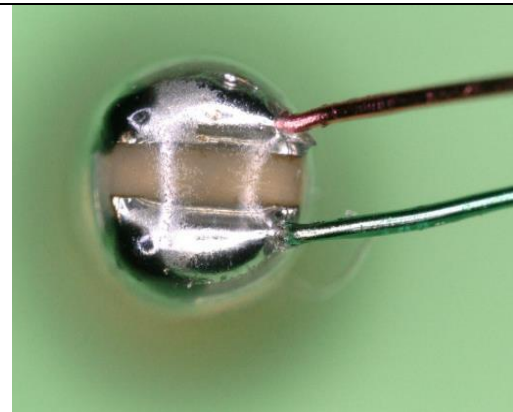
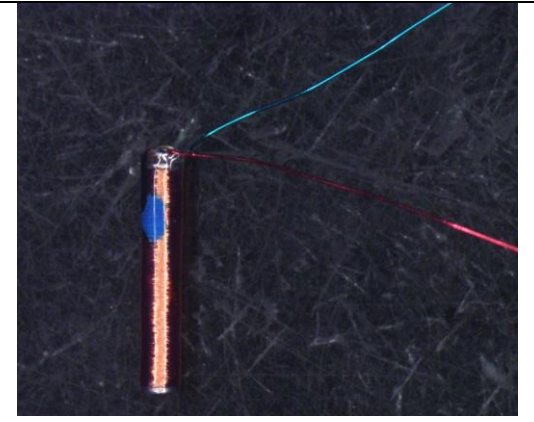
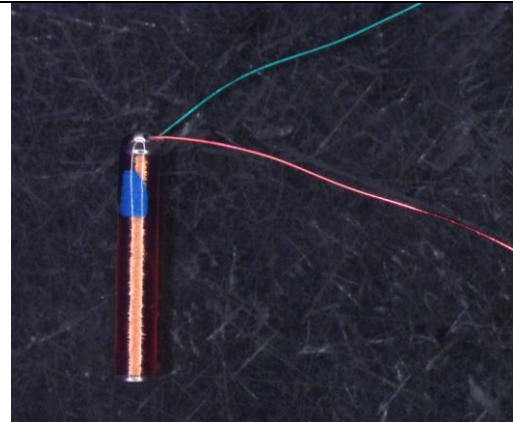

**KNOWLES CONFIDENTIAL AND PROPRIETARY**

**SUPPORT INFORMATION:**

The following qualification tests have been performed per Qualification Plan Number: R-P-18015

Tested models: 5100-253446, 5100-253604, 5100-253630, 5300-253485, 5100-254056

Control lot: Assemblies built with current supplier telecoil wire.

Trial lot: Assemblies built with new supplier telecoil wire.

**Reliability Test Results: 5100-253446**

Test Item	Sample size	Acceptance Criteria	Test Result																																							
<p>Damp Heat</p> <p>Temperature = 40° C ± 2° C; Humidity = 93 % ± 3 % RH, 21days; Recovery time 24 hrs. @ 23°C ± 5°C.</p>	<p>Control Lot: 20pcs Trial Lot: 20pcs</p>	<p>Trial group performance must be equal or better compared to control group.</p>	<p>Pass - The trial lot performance is comparable to the control lot.</p> <p>Initial</p> <table border="1"> <thead> <tr> <th>Test item</th> <th>Group</th> <th>Average</th> </tr> </thead> <tbody> <tr> <td rowspan="2">DCR (1620-1980Ω)</td> <td>Control lot</td> <td>1791</td> </tr> <tr> <td>Trial lot</td> <td>1796</td> </tr> <tr> <td rowspan="2">Inductance (144.5- 195.5 mH)</td> <td>Control lot</td> <td>165</td> </tr> <tr> <td>Trial lot</td> <td>165.1</td> </tr> </tbody> </table> <p>10 days</p> <table border="1"> <thead> <tr> <th>Test item</th> <th>Group</th> <th>Average</th> </tr> </thead> <tbody> <tr> <td rowspan="2">DCR (1620-1980Ω)</td> <td>Control lot</td> <td>1795.2</td> </tr> <tr> <td>Trial lot</td> <td>1801</td> </tr> <tr> <td rowspan="2">Inductance (144.5- 195.5 mH)</td> <td>Control lot</td> <td>164.52</td> </tr> <tr> <td>Trial lot</td> <td>164.41</td> </tr> </tbody> </table> <p>21 days</p> <table border="1"> <thead> <tr> <th>Test item</th> <th>Group</th> <th>Average</th> </tr> </thead> <tbody> <tr> <td rowspan="2">DCR (1620-1980Ω)</td> <td>Control lot</td> <td>1796.9</td> </tr> <tr> <td>Trial lot</td> <td>1795.6</td> </tr> <tr> <td rowspan="2">Inductance (144.5- 195.5 mH)</td> <td>Control lot</td> <td>164</td> </tr> <tr> <td>Trial lot</td> <td>164.27</td> </tr> </tbody> </table>	Test item	Group	Average	DCR (1620-1980Ω)	Control lot	1791	Trial lot	1796	Inductance (144.5- 195.5 mH)	Control lot	165	Trial lot	165.1	Test item	Group	Average	DCR (1620-1980Ω)	Control lot	1795.2	Trial lot	1801	Inductance (144.5- 195.5 mH)	Control lot	164.52	Trial lot	164.41	Test item	Group	Average	DCR (1620-1980Ω)	Control lot	1796.9	Trial lot	1795.6	Inductance (144.5- 195.5 mH)	Control lot	164	Trial lot	164.27
Test item	Group	Average																																								
DCR (1620-1980Ω)	Control lot	1791																																								
	Trial lot	1796																																								
Inductance (144.5- 195.5 mH)	Control lot	165																																								
	Trial lot	165.1																																								
Test item	Group	Average																																								
DCR (1620-1980Ω)	Control lot	1795.2																																								
	Trial lot	1801																																								
Inductance (144.5- 195.5 mH)	Control lot	164.52																																								
	Trial lot	164.41																																								
Test item	Group	Average																																								
DCR (1620-1980Ω)	Control lot	1796.9																																								
	Trial lot	1795.6																																								
Inductance (144.5- 195.5 mH)	Control lot	164																																								
	Trial lot	164.27																																								

Test Item	Sample size	Acceptance Criteria	Test Result																										
<p>Thermal Shock</p> <p>Low temp: -40° C, High temp: 63 ° C, 30 min for each duration, totally 7 cycles</p>	<p>Control Lot: 20pcs Trial Lot: 20pcs</p>	<p>Trial group performance must be equal or better compared to control group.</p>	<p>Pass - The trial lot performance is comparable to the control lot.</p> <p>Initial</p> <table border="1"> <thead> <tr> <th>Test item</th> <th>Group</th> <th>Average</th> </tr> </thead> <tbody> <tr> <td rowspan="2">DCR (1620-1980Ω)</td> <td>Control lot</td> <td>1784</td> </tr> <tr> <td>Trial lot</td> <td>1795</td> </tr> <tr> <td rowspan="2">Inductance (144.5-195.5 mH)</td> <td>Control lot</td> <td>165</td> </tr> <tr> <td>Trial lot</td> <td>164</td> </tr> </tbody> </table> <p>Final</p> <table border="1"> <thead> <tr> <th>Test item</th> <th>Group</th> <th>Average</th> </tr> </thead> <tbody> <tr> <td rowspan="2">DCR (1620-1980Ω)</td> <td>Control lot</td> <td>1781</td> </tr> <tr> <td>Trial lot</td> <td>1801</td> </tr> <tr> <td rowspan="2">Inductance (144.5-195.5 mH)</td> <td>Control lot</td> <td>165</td> </tr> <tr> <td>Trial lot</td> <td>165</td> </tr> </tbody> </table>	Test item	Group	Average	DCR (1620-1980Ω)	Control lot	1784	Trial lot	1795	Inductance (144.5-195.5 mH)	Control lot	165	Trial lot	164	Test item	Group	Average	DCR (1620-1980Ω)	Control lot	1781	Trial lot	1801	Inductance (144.5-195.5 mH)	Control lot	165	Trial lot	165
Test item	Group	Average																											
DCR (1620-1980Ω)	Control lot	1784																											
	Trial lot	1795																											
Inductance (144.5-195.5 mH)	Control lot	165																											
	Trial lot	164																											
Test item	Group	Average																											
DCR (1620-1980Ω)	Control lot	1781																											
	Trial lot	1801																											
Inductance (144.5-195.5 mH)	Control lot	165																											
	Trial lot	165																											

**KNOWLES CONFIDENTIAL AND PROPRIETARY**

**Reliability Test Results: 5100-253604**

Test Item	Sample size	Acceptance Criteria	Test Result																																							
<p>Damp Heat</p> <p>Temperature = 40° C ± 2° C; Humidity = 93 % ± 3 % RH, 21days; Recovery time 24 hrs @ 23°C ± 5°C.</p>	<p>Control Lot: 20pcs Trial Lot: 20pcs</p>	<p>Trial group performance must be equal or better compared to control group.</p>	<p>Pass - The trial lot performance is comparable to the control lot.</p> <p>Initial</p> <table border="1"> <thead> <tr> <th>Test item</th> <th>Group</th> <th>Average</th> </tr> </thead> <tbody> <tr> <td rowspan="2">DCR (810-990 Ω)</td> <td>Control lot</td> <td>902</td> </tr> <tr> <td>Trial lot</td> <td>887</td> </tr> <tr> <td rowspan="2">Inductance (120.7-163.3 mH)</td> <td>Control lot</td> <td>140.4</td> </tr> <tr> <td>Trial lot</td> <td>139.6</td> </tr> </tbody> </table> <p>10 days</p> <table border="1"> <thead> <tr> <th>Test item</th> <th>Group</th> <th>Average</th> </tr> </thead> <tbody> <tr> <td rowspan="2">DCR (810-990 Ω)</td> <td>Control lot</td> <td>883.7</td> </tr> <tr> <td>Trial lot</td> <td>883.7</td> </tr> <tr> <td rowspan="2">Inductance (120.7-163.3 mH)</td> <td>Control lot</td> <td>139.78</td> </tr> <tr> <td>Trial lot</td> <td>139.78</td> </tr> </tbody> </table> <p>21 days</p> <table border="1"> <thead> <tr> <th>Test item</th> <th>Group</th> <th>Average</th> </tr> </thead> <tbody> <tr> <td rowspan="2">DCR (810-990 Ω)</td> <td>Control lot</td> <td>902</td> </tr> <tr> <td>Trial lot</td> <td>886.3</td> </tr> <tr> <td rowspan="2">Inductance (120.7-163.3 mH)</td> <td>Control lot</td> <td>139.46</td> </tr> <tr> <td>Trial lot</td> <td>138.96</td> </tr> </tbody> </table>	Test item	Group	Average	DCR (810-990 Ω)	Control lot	902	Trial lot	887	Inductance (120.7-163.3 mH)	Control lot	140.4	Trial lot	139.6	Test item	Group	Average	DCR (810-990 Ω)	Control lot	883.7	Trial lot	883.7	Inductance (120.7-163.3 mH)	Control lot	139.78	Trial lot	139.78	Test item	Group	Average	DCR (810-990 Ω)	Control lot	902	Trial lot	886.3	Inductance (120.7-163.3 mH)	Control lot	139.46	Trial lot	138.96
Test item	Group	Average																																								
DCR (810-990 Ω)	Control lot	902																																								
	Trial lot	887																																								
Inductance (120.7-163.3 mH)	Control lot	140.4																																								
	Trial lot	139.6																																								
Test item	Group	Average																																								
DCR (810-990 Ω)	Control lot	883.7																																								
	Trial lot	883.7																																								
Inductance (120.7-163.3 mH)	Control lot	139.78																																								
	Trial lot	139.78																																								
Test item	Group	Average																																								
DCR (810-990 Ω)	Control lot	902																																								
	Trial lot	886.3																																								
Inductance (120.7-163.3 mH)	Control lot	139.46																																								
	Trial lot	138.96																																								

Test Item	Sample size	Acceptance Criteria	Test Result																										
<p>Thermal Shock</p> <p>Low temp: -40° C, High temp: 63 ° C, 30 min for each duration, totally 7 cycles</p>	<p>Control Lot: 20pcs Trial Lot: 20pcs</p>	<p>Trial group performance must be equal or better compared to control group.</p>	<p>Pass - The trial lot performance is comparable to the control lot.</p> <p>Initial</p> <table border="1"> <thead> <tr> <th>Test item</th> <th>Group</th> <th>Average</th> </tr> </thead> <tbody> <tr> <td rowspan="2">DCR (810-990 Ω)</td> <td>Control lot</td> <td>890</td> </tr> <tr> <td>Trial lot</td> <td>886</td> </tr> <tr> <td rowspan="2">Inductance (120.7-163.3 mH)</td> <td>Control lot</td> <td>140</td> </tr> <tr> <td>Trial lot</td> <td>140</td> </tr> </tbody> </table> <p>Final</p> <table border="1"> <thead> <tr> <th>Test item</th> <th>Group</th> <th>Average</th> </tr> </thead> <tbody> <tr> <td rowspan="2">DCR (810-990 Ω)</td> <td>Control lot</td> <td>885</td> </tr> <tr> <td>Trial lot</td> <td>888</td> </tr> <tr> <td rowspan="2">Inductance (120.7-163.3 mH)</td> <td>Control lot</td> <td>140</td> </tr> <tr> <td>Trial lot</td> <td>140</td> </tr> </tbody> </table>	Test item	Group	Average	DCR (810-990 Ω)	Control lot	890	Trial lot	886	Inductance (120.7-163.3 mH)	Control lot	140	Trial lot	140	Test item	Group	Average	DCR (810-990 Ω)	Control lot	885	Trial lot	888	Inductance (120.7-163.3 mH)	Control lot	140	Trial lot	140
Test item	Group	Average																											
DCR (810-990 Ω)	Control lot	890																											
	Trial lot	886																											
Inductance (120.7-163.3 mH)	Control lot	140																											
	Trial lot	140																											
Test item	Group	Average																											
DCR (810-990 Ω)	Control lot	885																											
	Trial lot	888																											
Inductance (120.7-163.3 mH)	Control lot	140																											
	Trial lot	140																											

**KNOWLES CONFIDENTIAL AND PROPRIETARY**

**Reliability Test Results: 5100-253630**

Test Item	Sample size	Acceptance Criteria	Test Result																																							
<p>Damp Heat</p> <p>Temperature = 40° C ± 2° C; Humidity = 93 % ± 3 % RH, 21days; Recovery time 24 hrs @ 23°C ± 5°C.</p>	<p>Control Lot: 20pcs Trial Lot: 20pcs</p>	<p>Trial group performance must be equal or better compared to control group.</p>	<p>Pass-The trial lot performance is comparable to the control lot.</p> <p>Initial</p> <table border="1"> <thead> <tr> <th>Test item</th> <th>Group</th> <th>Average</th> </tr> </thead> <tbody> <tr> <td rowspan="2">DCR (4860-5940 Ω)</td> <td>Control lot</td> <td>5282</td> </tr> <tr> <td>Trial lot</td> <td>5305</td> </tr> <tr> <td rowspan="2">Inductance (433.5 - 586.8 mH)</td> <td>Control lot</td> <td>494.2</td> </tr> <tr> <td>Trial lot</td> <td>489.4</td> </tr> </tbody> </table> <p>10 days</p> <table border="1"> <thead> <tr> <th>Test item</th> <th>Group</th> <th>Average</th> </tr> </thead> <tbody> <tr> <td rowspan="2">DCR (4860-5940 Ω)</td> <td>Control lot</td> <td>5278.2</td> </tr> <tr> <td>Trial lot</td> <td>5311.5</td> </tr> <tr> <td rowspan="2">Inductance (433.5 - 586.8 mH)</td> <td>Control lot</td> <td>489.57</td> </tr> <tr> <td>Trial lot</td> <td>490.61</td> </tr> </tbody> </table> <p>21 days</p> <table border="1"> <thead> <tr> <th>Test item</th> <th>Group</th> <th>Average</th> </tr> </thead> <tbody> <tr> <td rowspan="2">DCR (4860-5940 Ω)</td> <td>Control lot</td> <td>5287.1</td> </tr> <tr> <td>Trial lot</td> <td>5312.0</td> </tr> <tr> <td rowspan="2">Inductance (433.5 - 586.8 mH)</td> <td>Control lot</td> <td>493.32</td> </tr> <tr> <td>Trial lot</td> <td>490.92</td> </tr> </tbody> </table>	Test item	Group	Average	DCR (4860-5940 Ω)	Control lot	5282	Trial lot	5305	Inductance (433.5 - 586.8 mH)	Control lot	494.2	Trial lot	489.4	Test item	Group	Average	DCR (4860-5940 Ω)	Control lot	5278.2	Trial lot	5311.5	Inductance (433.5 - 586.8 mH)	Control lot	489.57	Trial lot	490.61	Test item	Group	Average	DCR (4860-5940 Ω)	Control lot	5287.1	Trial lot	5312.0	Inductance (433.5 - 586.8 mH)	Control lot	493.32	Trial lot	490.92
Test item	Group	Average																																								
DCR (4860-5940 Ω)	Control lot	5282																																								
	Trial lot	5305																																								
Inductance (433.5 - 586.8 mH)	Control lot	494.2																																								
	Trial lot	489.4																																								
Test item	Group	Average																																								
DCR (4860-5940 Ω)	Control lot	5278.2																																								
	Trial lot	5311.5																																								
Inductance (433.5 - 586.8 mH)	Control lot	489.57																																								
	Trial lot	490.61																																								
Test item	Group	Average																																								
DCR (4860-5940 Ω)	Control lot	5287.1																																								
	Trial lot	5312.0																																								
Inductance (433.5 - 586.8 mH)	Control lot	493.32																																								
	Trial lot	490.92																																								

Test Item	Sample size	Acceptance Criteria	Test Result																										
<p>Thermal Shock</p> <p>Low temp: -40° C, High temp: 63 ° C, 30 min for each duration, totally 7 cycles</p>	<p>Control Lot: 20pcs Trial Lot: 20pcs</p>	<p>Trial group performance must be equal or better compared to control group.</p>	<p>Pass-The trial lot performance is comparable to the control lot.</p> <p>Initial</p> <table border="1"> <thead> <tr> <th>Test item</th> <th>Group</th> <th>Average</th> </tr> </thead> <tbody> <tr> <td rowspan="2">DCR (4860-5940 Ω)</td> <td>Control lot</td> <td>5304</td> </tr> <tr> <td>Trial lot</td> <td>5274</td> </tr> <tr> <td rowspan="2">Inductance (433.5 - 586.8 mH)</td> <td>Control lot</td> <td>488</td> </tr> <tr> <td>Trial lot</td> <td>488</td> </tr> </tbody> </table> <p>Final</p> <table border="1"> <thead> <tr> <th>Test item</th> <th>Group</th> <th>Average</th> </tr> </thead> <tbody> <tr> <td rowspan="2">DCR (4860-5940 Ω)</td> <td>Control lot</td> <td>5331</td> </tr> <tr> <td>Trial lot</td> <td>5314</td> </tr> <tr> <td rowspan="2">Inductance (433.5-586.8 mH)</td> <td>Control lot</td> <td>488</td> </tr> <tr> <td>Trial lot</td> <td>489</td> </tr> </tbody> </table>	Test item	Group	Average	DCR (4860-5940 Ω)	Control lot	5304	Trial lot	5274	Inductance (433.5 - 586.8 mH)	Control lot	488	Trial lot	488	Test item	Group	Average	DCR (4860-5940 Ω)	Control lot	5331	Trial lot	5314	Inductance (433.5-586.8 mH)	Control lot	488	Trial lot	489
Test item	Group	Average																											
DCR (4860-5940 Ω)	Control lot	5304																											
	Trial lot	5274																											
Inductance (433.5 - 586.8 mH)	Control lot	488																											
	Trial lot	488																											
Test item	Group	Average																											
DCR (4860-5940 Ω)	Control lot	5331																											
	Trial lot	5314																											
Inductance (433.5-586.8 mH)	Control lot	488																											
	Trial lot	489																											

**KNOWLES CONFIDENTIAL AND PROPRIETARY**



**Reliability Test Results: 5300-253485**

Test Item	Sample size	Acceptance Criteria	Test Result																																																																																				
<p>Damp Heat</p> <p>Temperature = 40° C ± 2° C; Humidity = 93 % ± 3 % RH, 21days; Recovery time 24 hrs. @ 23°C ± 5°C.</p>	<p>Control Lot: 20pcs Trial Lot: 20pcs</p>	<p>Trial group performance must be equal or better compared to control group.</p>	<p>Pass - The trial lot performance is comparable to the control lot.</p> <p>Initial</p> <table border="1" data-bbox="980 365 1484 768"> <thead> <tr> <th>Test item</th> <th>Group</th> <th>Average</th> </tr> </thead> <tbody> <tr> <td rowspan="2">Sensitivity (200Hz)</td> <td>Control lot</td> <td>-14.4435</td> </tr> <tr> <td>Trial lot</td> <td>-14.4275</td> </tr> <tr> <td rowspan="2">Sensitivity (1000Hz)</td> <td>Control lot</td> <td>-53.454</td> </tr> <tr> <td>Trial lot</td> <td>-53.3515</td> </tr> <tr> <td rowspan="2">Sensitivity (5000Hz)</td> <td>Control lot</td> <td>6.4450</td> </tr> <tr> <td>Trial lot</td> <td>6.4480</td> </tr> <tr> <td rowspan="2">VL</td> <td>Control lot</td> <td>0.5515</td> </tr> <tr> <td>Trial lot</td> <td>0.5530</td> </tr> <tr> <td rowspan="2">ZOUT</td> <td>Control lot</td> <td>3921.30</td> </tr> <tr> <td>Trial lot</td> <td>3914.65</td> </tr> </tbody> </table> <p>10 days</p> <table border="1" data-bbox="980 800 1484 1203"> <thead> <tr> <th>Test item</th> <th>Group</th> <th>Average</th> </tr> </thead> <tbody> <tr> <td rowspan="2">Sensitivity (200Hz)</td> <td>Control lot</td> <td>-14.4605</td> </tr> <tr> <td>Trial lot</td> <td>-14.4670</td> </tr> <tr> <td rowspan="2">Sensitivity (1000Hz)</td> <td>Control lot</td> <td>-53.507</td> </tr> <tr> <td>Trial lot</td> <td>-53.5155</td> </tr> <tr> <td rowspan="2">Sensitivity (5000Hz)</td> <td>Control lot</td> <td>6.564</td> </tr> <tr> <td>Trial lot</td> <td>6.5735</td> </tr> <tr> <td rowspan="2">VL</td> <td>Control lot</td> <td>0.5445</td> </tr> <tr> <td>Trial lot</td> <td>0.5470</td> </tr> <tr> <td rowspan="2">ZOUT</td> <td>Control lot</td> <td>3932.45</td> </tr> <tr> <td>Trial lot</td> <td>3925.85</td> </tr> </tbody> </table> <p>21 days</p> <table border="1" data-bbox="980 1234 1484 1638"> <thead> <tr> <th>Test item</th> <th>Group</th> <th>Average</th> </tr> </thead> <tbody> <tr> <td rowspan="2">Sensitivity (200Hz)</td> <td>Control lot</td> <td>-14.4720</td> </tr> <tr> <td>Trial lot</td> <td>-14.4635</td> </tr> <tr> <td rowspan="2">Sensitivity (1000Hz)</td> <td>Control lot</td> <td>-53.4735</td> </tr> <tr> <td>Trial lot</td> <td>-53.2425</td> </tr> <tr> <td rowspan="2">Sensitivity (5000Hz)</td> <td>Control lot</td> <td>6.5325</td> </tr> <tr> <td>Trial lot</td> <td>6.5255</td> </tr> <tr> <td rowspan="2">VL</td> <td>Control lot</td> <td>0.5475</td> </tr> <tr> <td>Trial lot</td> <td>0.5490</td> </tr> <tr> <td rowspan="2">ZOUT</td> <td>Control lot</td> <td>3932.7</td> </tr> <tr> <td>Trial lot</td> <td>3938.00</td> </tr> </tbody> </table>	Test item	Group	Average	Sensitivity (200Hz)	Control lot	-14.4435	Trial lot	-14.4275	Sensitivity (1000Hz)	Control lot	-53.454	Trial lot	-53.3515	Sensitivity (5000Hz)	Control lot	6.4450	Trial lot	6.4480	VL	Control lot	0.5515	Trial lot	0.5530	ZOUT	Control lot	3921.30	Trial lot	3914.65	Test item	Group	Average	Sensitivity (200Hz)	Control lot	-14.4605	Trial lot	-14.4670	Sensitivity (1000Hz)	Control lot	-53.507	Trial lot	-53.5155	Sensitivity (5000Hz)	Control lot	6.564	Trial lot	6.5735	VL	Control lot	0.5445	Trial lot	0.5470	ZOUT	Control lot	3932.45	Trial lot	3925.85	Test item	Group	Average	Sensitivity (200Hz)	Control lot	-14.4720	Trial lot	-14.4635	Sensitivity (1000Hz)	Control lot	-53.4735	Trial lot	-53.2425	Sensitivity (5000Hz)	Control lot	6.5325	Trial lot	6.5255	VL	Control lot	0.5475	Trial lot	0.5490	ZOUT	Control lot	3932.7	Trial lot	3938.00
Test item	Group	Average																																																																																					
Sensitivity (200Hz)	Control lot	-14.4435																																																																																					
	Trial lot	-14.4275																																																																																					
Sensitivity (1000Hz)	Control lot	-53.454																																																																																					
	Trial lot	-53.3515																																																																																					
Sensitivity (5000Hz)	Control lot	6.4450																																																																																					
	Trial lot	6.4480																																																																																					
VL	Control lot	0.5515																																																																																					
	Trial lot	0.5530																																																																																					
ZOUT	Control lot	3921.30																																																																																					
	Trial lot	3914.65																																																																																					
Test item	Group	Average																																																																																					
Sensitivity (200Hz)	Control lot	-14.4605																																																																																					
	Trial lot	-14.4670																																																																																					
Sensitivity (1000Hz)	Control lot	-53.507																																																																																					
	Trial lot	-53.5155																																																																																					
Sensitivity (5000Hz)	Control lot	6.564																																																																																					
	Trial lot	6.5735																																																																																					
VL	Control lot	0.5445																																																																																					
	Trial lot	0.5470																																																																																					
ZOUT	Control lot	3932.45																																																																																					
	Trial lot	3925.85																																																																																					
Test item	Group	Average																																																																																					
Sensitivity (200Hz)	Control lot	-14.4720																																																																																					
	Trial lot	-14.4635																																																																																					
Sensitivity (1000Hz)	Control lot	-53.4735																																																																																					
	Trial lot	-53.2425																																																																																					
Sensitivity (5000Hz)	Control lot	6.5325																																																																																					
	Trial lot	6.5255																																																																																					
VL	Control lot	0.5475																																																																																					
	Trial lot	0.5490																																																																																					
ZOUT	Control lot	3932.7																																																																																					
	Trial lot	3938.00																																																																																					

Test Item	Sample size	Acceptance Criteria	Test Result																																																								
<p>Thermal Shock</p> <p>Low temp: -40° C, High temp: 63 ° C, 30 min for each duration, totally 7 cycles</p>	<p>Control Lot: 20pcs Trial Lot: 20pcs</p>	<p>Trial group performance must be equal or better compared to control group.</p>	<p>Pass-The trial lot performance is comparable to the control lot.</p> <p><b>Initial</b></p> <table border="1" data-bbox="979 384 1484 787"> <thead> <tr> <th>Test item</th> <th>Group</th> <th>Average</th> </tr> </thead> <tbody> <tr> <td rowspan="2">Sensitivity (200Hz)</td> <td>Control lot</td> <td>-14.4390</td> </tr> <tr> <td>Trial lot</td> <td>-14.4575</td> </tr> <tr> <td rowspan="2">Sensitivity (1000Hz)</td> <td>Control lot</td> <td>-52.9195</td> </tr> <tr> <td>Trial lot</td> <td>-52.9310</td> </tr> <tr> <td rowspan="2">Sensitivity (5000Hz)</td> <td>Control lot</td> <td>6.4425</td> </tr> <tr> <td>Trial lot</td> <td>6.4020</td> </tr> <tr> <td rowspan="2">VL</td> <td>Control lot</td> <td>0.5545</td> </tr> <tr> <td>Trial lot</td> <td>0.5595</td> </tr> <tr> <td rowspan="2">ZOUT</td> <td>Control lot</td> <td>3925.35</td> </tr> <tr> <td>Trial lot</td> <td>3928.15</td> </tr> </tbody> </table> <p><b>Final</b></p> <table border="1" data-bbox="979 821 1484 1224"> <thead> <tr> <th>Test item</th> <th>Group</th> <th>Average</th> </tr> </thead> <tbody> <tr> <td rowspan="2">Sensitivity (200Hz)</td> <td>Control lot</td> <td>-14.4390</td> </tr> <tr> <td>Trial lot</td> <td>-14.4325</td> </tr> <tr> <td rowspan="2">Sensitivity (1000Hz)</td> <td>Control lot</td> <td>-52.9555</td> </tr> <tr> <td>Trial lot</td> <td>-52.9640</td> </tr> <tr> <td rowspan="2">Sensitivity (5000Hz)</td> <td>Control lot</td> <td>6.4445</td> </tr> <tr> <td>Trial lot</td> <td>6.4075</td> </tr> <tr> <td rowspan="2">VL</td> <td>Control lot</td> <td>0.5550</td> </tr> <tr> <td>Trial lot</td> <td>0.5565</td> </tr> <tr> <td rowspan="2">ZOUT</td> <td>Control lot</td> <td>3923.10</td> </tr> <tr> <td>Trial lot</td> <td>3928.15</td> </tr> </tbody> </table>	Test item	Group	Average	Sensitivity (200Hz)	Control lot	-14.4390	Trial lot	-14.4575	Sensitivity (1000Hz)	Control lot	-52.9195	Trial lot	-52.9310	Sensitivity (5000Hz)	Control lot	6.4425	Trial lot	6.4020	VL	Control lot	0.5545	Trial lot	0.5595	ZOUT	Control lot	3925.35	Trial lot	3928.15	Test item	Group	Average	Sensitivity (200Hz)	Control lot	-14.4390	Trial lot	-14.4325	Sensitivity (1000Hz)	Control lot	-52.9555	Trial lot	-52.9640	Sensitivity (5000Hz)	Control lot	6.4445	Trial lot	6.4075	VL	Control lot	0.5550	Trial lot	0.5565	ZOUT	Control lot	3923.10	Trial lot	3928.15
Test item	Group	Average																																																									
Sensitivity (200Hz)	Control lot	-14.4390																																																									
	Trial lot	-14.4575																																																									
Sensitivity (1000Hz)	Control lot	-52.9195																																																									
	Trial lot	-52.9310																																																									
Sensitivity (5000Hz)	Control lot	6.4425																																																									
	Trial lot	6.4020																																																									
VL	Control lot	0.5545																																																									
	Trial lot	0.5595																																																									
ZOUT	Control lot	3925.35																																																									
	Trial lot	3928.15																																																									
Test item	Group	Average																																																									
Sensitivity (200Hz)	Control lot	-14.4390																																																									
	Trial lot	-14.4325																																																									
Sensitivity (1000Hz)	Control lot	-52.9555																																																									
	Trial lot	-52.9640																																																									
Sensitivity (5000Hz)	Control lot	6.4445																																																									
	Trial lot	6.4075																																																									
VL	Control lot	0.5550																																																									
	Trial lot	0.5565																																																									
ZOUT	Control lot	3923.10																																																									
	Trial lot	3928.15																																																									

**Reliability Test Results of 5100-254056:**

Test Item	Sample size	Acceptance Criteria	Test Result																																							
<p>Damp Heat</p> <p>Temperature = 40° C ± 2° C; Humidity = 93 % ± 3 % RH, 21days; Recovery time 24 hrs. @ 23°C ± 5°C.</p>	<p>Control Lot: 20pcs Trial Lot: 20pcs</p>	<p>Trial group performance must be equal or better compared to control group.</p>	<p>Pass-The trial lot performance is comparable to the control lot.</p> <p>Initial</p> <table border="1"> <thead> <tr> <th>Test item</th> <th>Group</th> <th>Average</th> </tr> </thead> <tbody> <tr> <td rowspan="2">DCR (1980-2420 Ω)</td> <td>Control lot</td> <td>2246</td> </tr> <tr> <td>Trial lot</td> <td>2256</td> </tr> <tr> <td rowspan="2">Inductance (97.75-132.25 mH)</td> <td>Control lot</td> <td>110.2</td> </tr> <tr> <td>Trial lot</td> <td>110.5</td> </tr> </tbody> </table> <p>10 days</p> <table border="1"> <thead> <tr> <th>Test item</th> <th>Group</th> <th>Average</th> </tr> </thead> <tbody> <tr> <td rowspan="2">DCR (1980-2420 Ω)</td> <td>Control lot</td> <td>2253</td> </tr> <tr> <td>Trial lot</td> <td>2235.7</td> </tr> <tr> <td rowspan="2">Inductance (97.75-132.25 mH)</td> <td>Control lot</td> <td>110.69</td> </tr> <tr> <td>Trial lot</td> <td>110.68</td> </tr> </tbody> </table> <p>21 days</p> <table border="1"> <thead> <tr> <th>Test item</th> <th>Group</th> <th>Average</th> </tr> </thead> <tbody> <tr> <td rowspan="2">DCR (1980-2420 Ω)</td> <td>Control lot</td> <td>2232.7</td> </tr> <tr> <td>Trial lot</td> <td>2235.7</td> </tr> <tr> <td rowspan="2">Inductance (97.75-132.25 mH)</td> <td>Control lot</td> <td>113.16</td> </tr> <tr> <td>Trial lot</td> <td>112.31</td> </tr> </tbody> </table>	Test item	Group	Average	DCR (1980-2420 Ω)	Control lot	2246	Trial lot	2256	Inductance (97.75-132.25 mH)	Control lot	110.2	Trial lot	110.5	Test item	Group	Average	DCR (1980-2420 Ω)	Control lot	2253	Trial lot	2235.7	Inductance (97.75-132.25 mH)	Control lot	110.69	Trial lot	110.68	Test item	Group	Average	DCR (1980-2420 Ω)	Control lot	2232.7	Trial lot	2235.7	Inductance (97.75-132.25 mH)	Control lot	113.16	Trial lot	112.31
Test item	Group	Average																																								
DCR (1980-2420 Ω)	Control lot	2246																																								
	Trial lot	2256																																								
Inductance (97.75-132.25 mH)	Control lot	110.2																																								
	Trial lot	110.5																																								
Test item	Group	Average																																								
DCR (1980-2420 Ω)	Control lot	2253																																								
	Trial lot	2235.7																																								
Inductance (97.75-132.25 mH)	Control lot	110.69																																								
	Trial lot	110.68																																								
Test item	Group	Average																																								
DCR (1980-2420 Ω)	Control lot	2232.7																																								
	Trial lot	2235.7																																								
Inductance (97.75-132.25 mH)	Control lot	113.16																																								
	Trial lot	112.31																																								

Test Item	Sample size	Acceptance Criteria	Test Result																										
<p>Thermal Shock</p> <p>Low temp: -40° C, High temp: 63 ° C, 30 min for each duration, totally 7 cycles</p>	<p>Control Lot: 20pcs Trial Lot: 20pcs</p>	<p>Trial group performance must be equal or better compared to control group.</p>	<p>Pass-The trial lot performance is comparable to the control lot.</p> <p>Initial</p> <table border="1"> <thead> <tr> <th>Test item</th> <th>Group</th> <th>Average</th> </tr> </thead> <tbody> <tr> <td rowspan="2">DCR (1980-2420 Ω)</td> <td>Control lot</td> <td>2263</td> </tr> <tr> <td>Trial lot</td> <td>2244</td> </tr> <tr> <td rowspan="2">Inductance (97.75-132.25 mH)</td> <td>Control lot</td> <td>111</td> </tr> <tr> <td>Trial lot</td> <td>111</td> </tr> </tbody> </table> <p>Final</p> <table border="1"> <thead> <tr> <th>Test item</th> <th>Group</th> <th>Average</th> </tr> </thead> <tbody> <tr> <td rowspan="2">DCR (1980-2420 Ω)</td> <td>Control lot</td> <td>2262</td> </tr> <tr> <td>Trial lot</td> <td>2263</td> </tr> <tr> <td rowspan="2">Inductance (97.75-132.25 mH)</td> <td>Control lot</td> <td>110</td> </tr> <tr> <td>Trial lot</td> <td>110</td> </tr> </tbody> </table>	Test item	Group	Average	DCR (1980-2420 Ω)	Control lot	2263	Trial lot	2244	Inductance (97.75-132.25 mH)	Control lot	111	Trial lot	111	Test item	Group	Average	DCR (1980-2420 Ω)	Control lot	2262	Trial lot	2263	Inductance (97.75-132.25 mH)	Control lot	110	Trial lot	110
Test item	Group	Average																											
DCR (1980-2420 Ω)	Control lot	2263																											
	Trial lot	2244																											
Inductance (97.75-132.25 mH)	Control lot	111																											
	Trial lot	111																											
Test item	Group	Average																											
DCR (1980-2420 Ω)	Control lot	2262																											
	Trial lot	2263																											
Inductance (97.75-132.25 mH)	Control lot	110																											
	Trial lot	110																											

**KNOWLES CONFIDENTIAL AND PROPRIETARY**