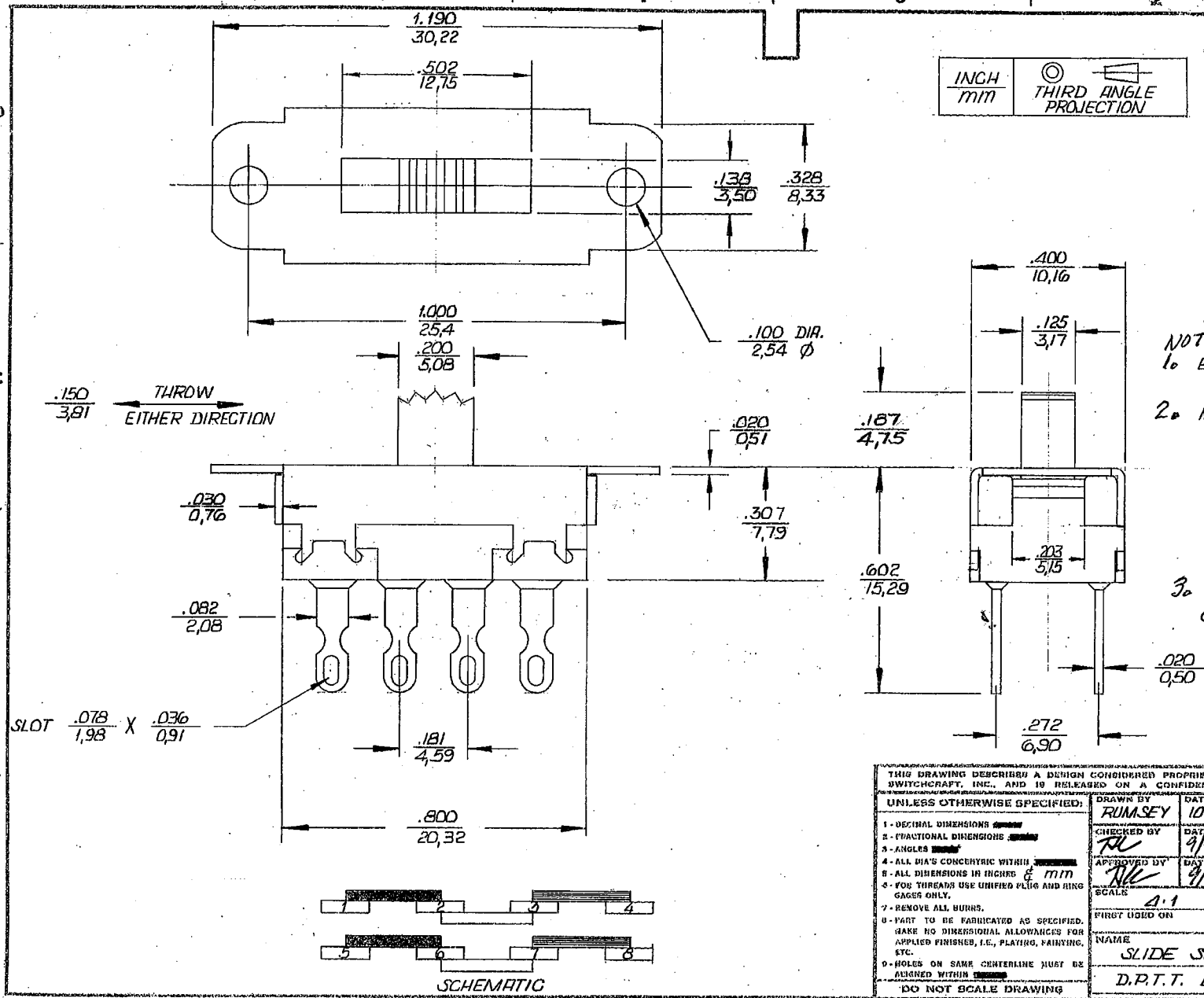

ISS	ZONE	SYN	REVISION	BY	DATE
A			ECO # 26256	RL	4/17/07

NOTES:

1. ELECTRICAL RATING:
   0.5 AMP. 125 VAC / DC
2. MATERIALS AND FINISHES:
   HOUSING - STEEL, ZINC PLATED
   BUTTON & BOARD - THERMOPLASTIC
   TERMINALS - COPPER ALLOY, SILVER PLATED
   CONTACT SLIDERS - BI-METAL SILVER ON COPPER ALLOY
   DUST SHIM - THERMOPLASTIC
3. THIS PRODUCT IS ROHS COMPLIANT.

CUSTOMER DRAWING

THIS DRAWING DESCRIBES A DESIGN CONSIDERED PROPRIETARY IN NATURE, DEVELOPED AND MANUFACTURED BY SWITCHCRAFT, INC., AND IS RELEASED ON A CONFIDENTIAL BASIS FOR IDENTIFICATION PURPOSE ONLY.

UNLESS OTHERWISE SPECIFIED:

1 - DECIMAL DIMENSIONS [redacted]
2 - FRACTIONAL DIMENSIONS [redacted]
3 - ANGLES [redacted]
4 - ALL DIA'S CONCENTRIC WITHIN [redacted]
5 - ALL DIMENSIONS IN INCHES & mm
6 - FOR THREADS USE UNIFIED PLUG AND RING GAGES ONLY.
7 - REMOVE ALL BURRS.
8 - PART TO BE FABRICATED AS SPECIFIED. MAKE NO DIMENSIONAL ALLOWANCES FOR APPLIED FINISHES, I.E., PLATING, PAINTING, ETC.
9 - HOLES ON SAME CENTERLINE MUST BE ALIGNED WITHIN [redacted]

DO NOT SCALE DRAWING

DRAWN BY: RUMSEY	DATE: 10-31-74	FINISH
CHECKED BY: RL	DATE: 9/4/18	PER FINISH SPEC. NO.
APPROVED BY: RL	DATE: 9/4/18	MATERIAL
SCALE: 4:1		PER MAT. SPEC. NO.
FIRST USED ON		SWITCHCRAFT
NAME: SLIDE SWITCH, RoHS D.P.T.T. LOCKING	PART NO.: 56313L1X	ISSUE: A
	SHEET 1 OF 1	

18-5003500