



PCN - 10 042

Issue Date: May 11 2010

Product Name:	MILLIPACS		
	MILLIPACS TYPE-A STRAIGHT HEADER		
Product Manager:	JIBU BABU		
Subject:	Product Change Notification		
Distribution:	EU, AP, AM		
Type of Change:	Product Design Change		
Change Description:	<p>The part's moulding is proposed to be changed from a cold runner mould to a standard hot runner mould. Due to difference in the mould construction, resultant changes (as in the picture) are.</p> <ol style="list-style-type: none"> 1. External Walls are Cored out 2. Ejector and Rib at the centre of the part is eliminated. 3. Connector Mating plane is flat. <p>This will not have any impact on the fit and function of the product and product will conform to the IEC 61076-4-101.</p>		
Reason for Change:	To improve the lead time, standardisation of the tooling and process is being undertaken.		
Affected Parts:	See Attached list		
Effective Date of Change:	September	01	2010
Last Time Buy Date:	August	11	2010
Last Disty Return Date:	July	01	2010
Datasheet Attached?	No		
Qual/Test Data Attached?	No		
Samples Availability Date:	May	11	2010
Available Alternatives?	N/A		
Questions?	<p>Contact your local FCI Representative, or</p> <p>Jibu Babu Sr. Engineer – Millipacs Product Management E Mail : Jibu.Babu@fciconnect.com Phone : 91-484-6611582</p>		

Comparison – Existing Vs New (HM2P40P1V1)



New

External Wall – Cored Out

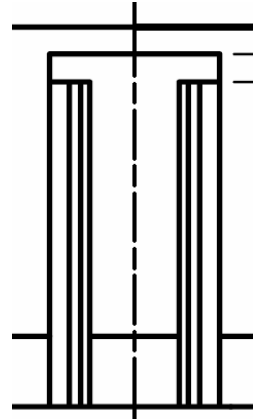
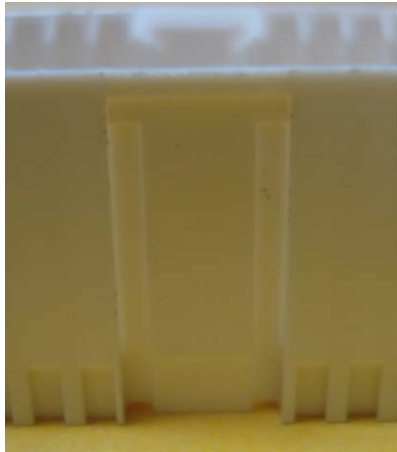

Existing

External Wall – Flat

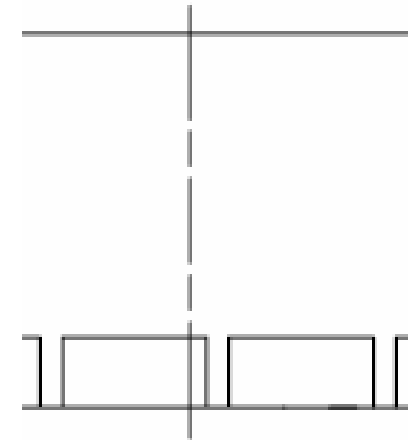

No Ejector and Rib in Center

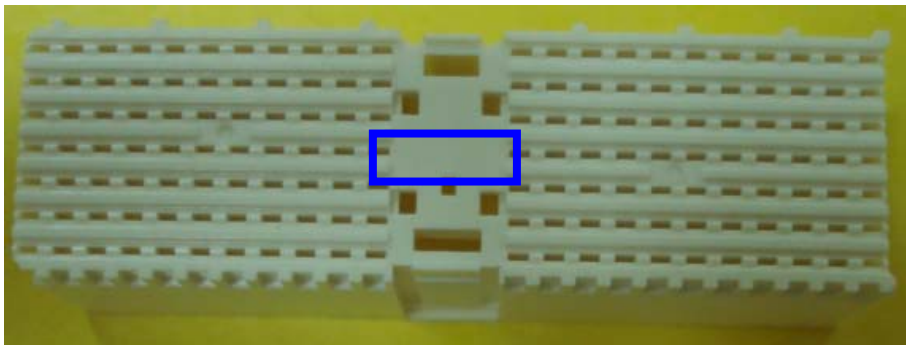

Ejector & Rib in Center

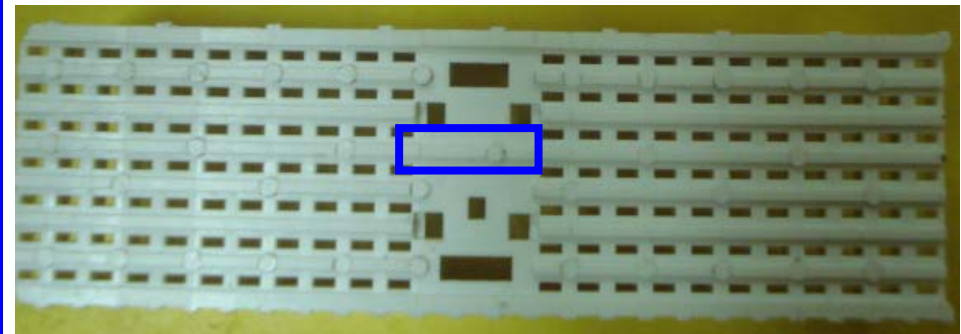

Comparison – Existing Vs New (HM2P40P1V1)



New

Connector Mating Plane – Flat
Connector Seating Plane – Ribbed

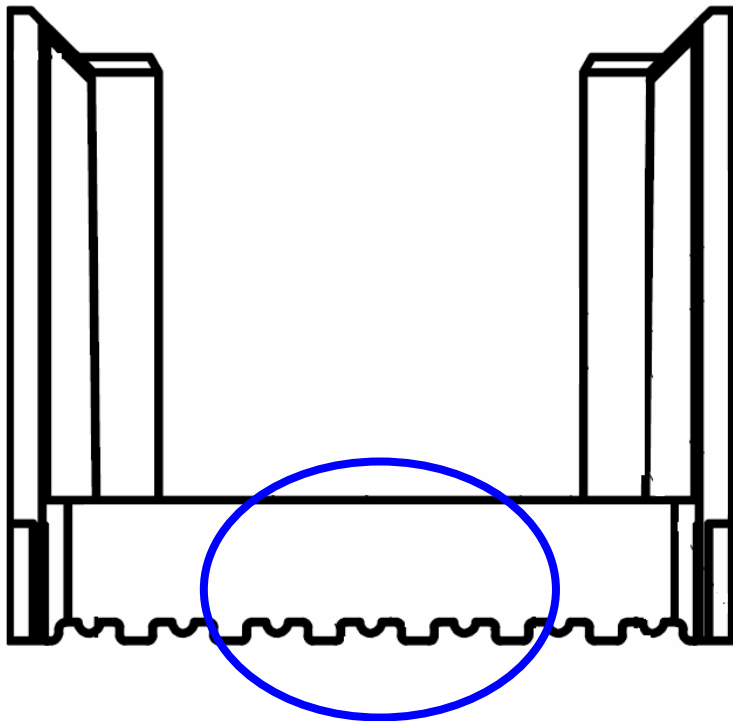

Existing

Connector Mating Plane – Ribbed
Connector Seating Plane – Ribbed

