2018.11.1 6 15:09:26 +08'00'

Rev	AWO #	Description	Date	Appr
-		RELEASED	11/16/18	

APPROVED: _____

DATE: _____ TITLE: _____

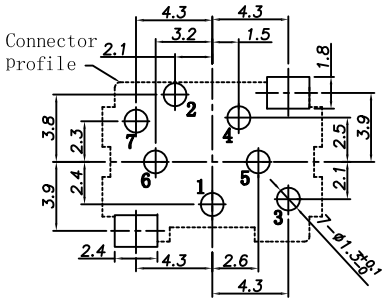

RECOMMENDED PCB LAYOUT
(BOTTOM VIEW)

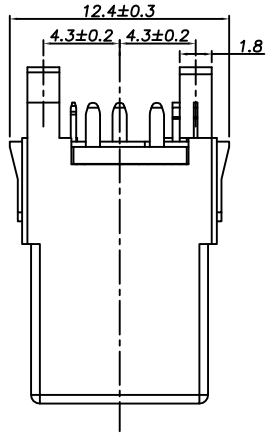

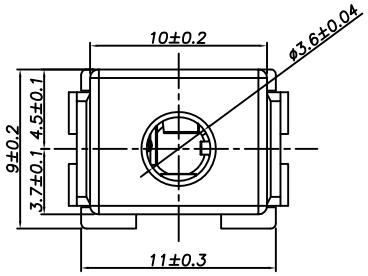

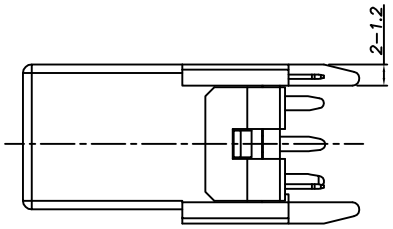

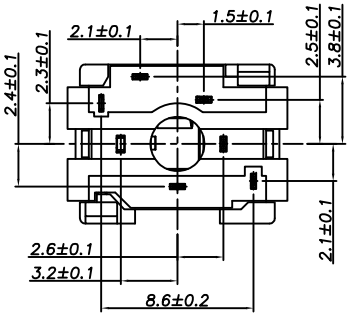

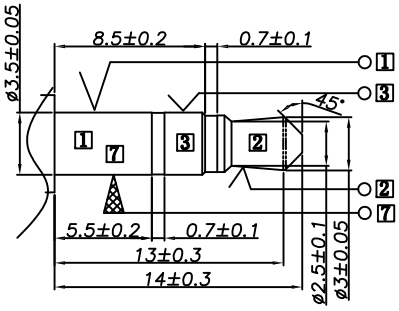

MATE PLUG

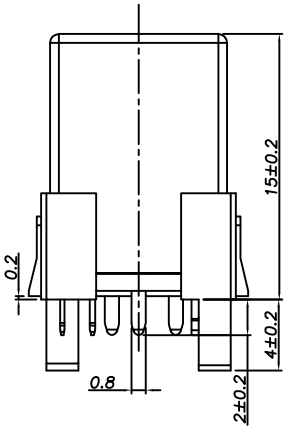

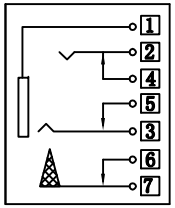

Schematic code

SPECIFICATIONS:
Material:
Housing: Hi-Temp Thermoplastic, reated UL94V-0, Color: Black
Contacts: Copper Alloy
Plating:
Tin over Copper underplate overall
Electrical:
Rating: 12VDC, 2A
Contact Resistance: 30 mohm max.
Insulation Resistane: 100 Mohm min. @ 500 VDC
Dielectric withstanding voltage: 500 VAC
Temperature Rating:
Operating temperature: -20°C to +70°C
Environmental:
Lead free, RoHS compliant.

RoHS COMPLIANT

UNLESS OTHERWISE SPECIFIED
ALL DIMENSIONS ARE MILLIMETERS
TOLERANCES: EXCEPT AS NOTED

MM	ANGLE
± 0.30	± 2°

APPROVALS		DATE
DRAWN	HR	11/16/18
CHECKED	AC1	11/16/18
APPROVED		

ADAM TECH INTERCONNECTS
909 Rahway Avenue,
Union, NJ 07083
Phone: 908-687-5000
Fax: 908-687-5710

TITLE
3.5MM STEREO PHONE JACK, VERTICAL

SIZE	PART NO.	REV.
X	ASJ-197-U-HT	-

REF: S00002C | SCALE: NTS | SHEET 1 OF 1