ITEM	MOLEX P/N	DESCRIPTION	QTY	UOM
A,B	511630400	2.5 W/B REC HSG	2	PC
C	511640405	2.5 W/B RETAINER	2	PC
D	507528200	Mini-Lock2.5 W/B Crimp Rec Term 20-22AWG	8	PC
E	884260070	PAPER PRINTED PAPER WHITE (S100X150YAJ)	1	PC

FROM	TO	CABLE DESCRIPTION	COLOR
A1	B4	20 AWG UL1061 BLACK DISCRETE WIRE	BLACK
A2	B3		
A3	B2		
A4	B1		

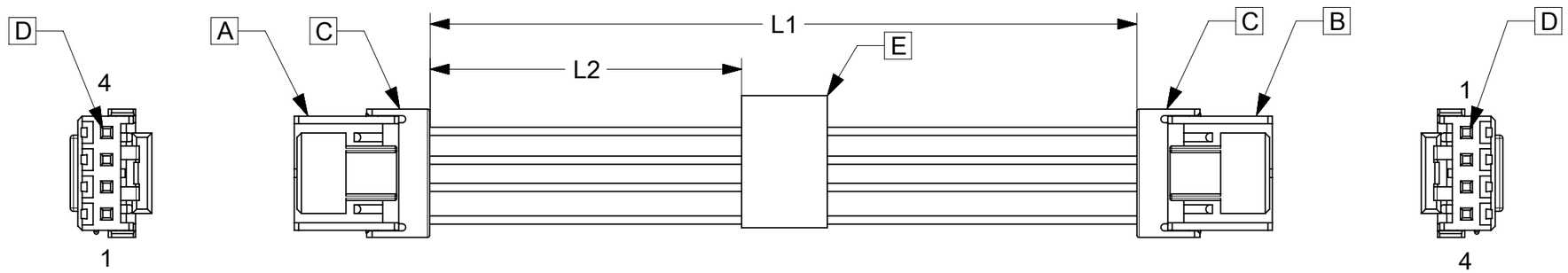

TABLE			
PART NUMBER	L1	L2	TITLE
151370400	50±5	13REF	Mini-Lock 4 Circuit 50MM
151370401	100±8	38REF	Mini-Lock 4 Circuit 100MM
151370402	150±10	63REF	Mini-Lock 4 Circuit 150MM
151370403	300±10	138REF	Mini-Lock 4 Circuit 300MM
151370405	450±15	213REF	Mini-Lock 4 Circuit 450MM
151370406	600±15	288REF	Mini-Lock 4 Circuit 600MM

NOTES
1. Cable assembly to be tested 100% for continuity and polarity.
2. Label text must be 2mm max. In height with Arial font.
3. Connector view shown is from mating side.
4. Label must be wrapped in Flag type.

P/N:15137XXXX — MOLEX PN
MOLEX
BATCH WK/YR

DETAIL A

DATE	REV	DESCRIPTION	REVISED BY
2018.05.29	A	INITIAL RELEASE	SSHIVASHANKA
2018.11.14	B	CABLE SIZE CHANGED FROM 22AWG TO 20AWG	SSHIVASHANKA

THIS DRAWING CONTAINS INFORMATION THAT IS PROPRIETARY TO MOLEX ELECTRONIC TECHNOLOGIES, LLC AND SHOULD NOT BE USED WITHOUT WRITTEN PERMISSION

SYMBOLS: = 0

DIMENSION UNITS: mm
SCALE: NTS
GENERAL TOLERANCES (UNLESS SPECIFIED)
ANGULAR TOL ± °
4 PLACES ±
3 PLACES ±
2 PLACES ±
1 PLACE ±
0 PLACES ±
DRAFT WHERE APPLICABLE MUST REMAIN WITHIN DIMENSIONS

CURRENT REV DESC:

EC NO: 608031
DRWN: SSHIVASHANKA 2018/11/14
CHK'D: MNARAYAN01 2018/11/22
APPR: MNARAYAN01 2018/11/22

INITIAL REVISION:
DRWN: SSHIVASHANKA 2018/05/29
APPR: MNARAYAN01 2018/06/05

THIRD ANGLE PROJECTION
DRAWING: A3-SIZE
SERIES: 15137

molex

SEE TABLE

PRODUCT CUSTOMER DRAWING

DOCUMENT NUMBER	DOC TYPE	DOC PART	REVISION
151370400	PSD	000	B

MATERIAL NUMBER	CUSTOMER	SHEET NUMBER
SEE TABLE	GENERAL MARKET	1 OF 1

DOCUMENT STATUS	P1	RELEASE DATE	2018/11/22 11:41:58

FORMAT: master-tb-prod-A3
REVISION: H
DATE: 2018/01/18