



## PRODUCT CHANGE NOTIFICATION (PCN)

ISSUE DATE: 22/8/2022  
MODIFICATION / REVISION DATE: 22/8/2022

### A-MCSP60030 MODULAR CABLE

CHANGE NOTIFICATION:

PCN 20220822\_A-MCSP60030

DESCRIPTION OF CHANGES:

CHANGE OF DATA SHEET  
CHANGE OF DATA SHEET  
New Draw.-No. ASS\_7542\_CAreV06

REASON FOR CHANGE:

CHANGE OF MATERIAL PARAMETERS OR PROPERTIES  
CHANGE OF MATERIAL PARAMETERS OR PROPERTIES

KEY CHARACTERISTICS OF CHANGE:

Details see page 3

PRODUCTS AFFECTED:

A-MCSP60030

DATE OF CHANGE AND IMPLEMENTATION:

CHANGE: WEEK 35 / YEAR 2022  
IMPLEMENTATION: 22/8/2022

RESPONSE:

NO RESPONSE TO THIS NOTIFICATION IS REQUIRED





Auf dem Schüffel 1  
 D-58513 Lüdenscheid  
 Tel.: +49-2351 - 554-200  
 Fax +49 (2351) 554-861  
 info@assmann-wsw.com  
 www.assmann-wsw.com

## PRODUCT CHANGE NOTIFICATION (PCN)

ISSUE DATE: 22/8/2022  
 MODIFICATION / REVISION DATE: 22/8/2022

A-MCSP60030	OLD VERSION	A-MCSP60030	NEW VERSION																																																																																																																																																																
PIN OUT		PIN OUT																																																																																																																																																																	
<div style="border: 1px solid black; padding: 10px; text-align: center;"> <p><b>PIN OUT</b></p> <table style="width: 100%; border-collapse: collapse;"> <thead> <tr> <th style="width: 15%;">CN1</th> <th style="width: 5%;"></th> <th style="width: 40%;">④ WIRE COLOR</th> <th style="width: 5%;"></th> <th style="width: 15%;">CN2</th> </tr> </thead> <tbody> <tr> <td>1</td> <td>—</td> <td>ORANGE/WHITE</td> <td>—</td> <td>1</td> </tr> <tr> <td>2</td> <td>—</td> <td>ORANGE</td> <td>—</td> <td>2</td> </tr> <tr> <td>3</td> <td>—</td> <td>GREEN/WHITE</td> <td>—</td> <td>3</td> </tr> <tr> <td>6</td> <td>—</td> <td>GREEN</td> <td>—</td> <td>6</td> </tr> <tr> <td>4</td> <td>—</td> <td>BLUE</td> <td>—</td> <td>4</td> </tr> <tr> <td>5</td> <td>—</td> <td>BLUE/WHITE</td> <td>—</td> <td>5</td> </tr> <tr> <td>7</td> <td>—</td> <td>BROWN/WHITE</td> <td>—</td> <td>7</td> </tr> <tr> <td>8</td> <td>—</td> <td>BROWN</td> <td>—</td> <td>8</td> </tr> <tr> <td colspan="2">SHELL</td> <td>BRAID</td> <td colspan="2">SHELL</td> </tr> </tbody> </table> </div>		CN1		④ WIRE COLOR		CN2	1	—	ORANGE/WHITE	—	1	2	—	ORANGE	—	2	3	—	GREEN/WHITE	—	3	6	—	GREEN	—	6	4	—	BLUE	—	4	5	—	BLUE/WHITE	—	5	7	—	BROWN/WHITE	—	7	8	—	BROWN	—	8	SHELL		BRAID	SHELL		<div style="border: 1px solid black; padding: 10px;"> <table style="width: 100%; border-collapse: collapse;"> <thead> <tr> <th colspan="5" style="text-align: center;">PIN OUT</th> </tr> <tr> <th style="width: 15%;">CN1</th> <th style="width: 5%;"></th> <th style="width: 40%;">WIRE COLOR</th> <th style="width: 5%;"></th> <th style="width: 15%;">CN2</th> </tr> </thead> <tbody> <tr> <td>1</td> <td>—</td> <td>WHITE</td> <td>—</td> <td>1</td> </tr> <tr> <td>2</td> <td>—</td> <td>ORANGE</td> <td>—</td> <td>2</td> </tr> <tr> <td>3</td> <td>—</td> <td>WHITE</td> <td>—</td> <td>3</td> </tr> <tr> <td>6</td> <td>—</td> <td>GREEN</td> <td>—</td> <td>6</td> </tr> <tr> <td>4</td> <td>—</td> <td>BLUE</td> <td>—</td> <td>4</td> </tr> <tr> <td>5</td> <td>—</td> <td>WHITE</td> <td>—</td> <td>5</td> </tr> <tr> <td>7</td> <td>—</td> <td>WHITE</td> <td>—</td> <td>7</td> </tr> <tr> <td>8</td> <td>—</td> <td>BROWN</td> <td>—</td> <td>8</td> </tr> <tr> <td colspan="2">SHELL</td> <td>BRAID</td> <td colspan="2">SHELL</td> </tr> </tbody> </table> <p>⑥ *The PIN OUT is applied to cable length ≥10M</p> </div> <div style="border: 1px solid black; padding: 10px; margin-top: 10px;"> <table style="width: 100%; border-collapse: collapse;"> <thead> <tr> <th colspan="5" style="text-align: center;">PIN OUT</th> </tr> <tr> <th style="width: 15%;">CN1</th> <th style="width: 5%;"></th> <th style="width: 40%;">WIRE COLOR</th> <th style="width: 5%;"></th> <th style="width: 15%;">CN2</th> </tr> </thead> <tbody> <tr> <td>1</td> <td>—</td> <td>ORANGE/WHITE</td> <td>—</td> <td>1</td> </tr> <tr> <td>2</td> <td>—</td> <td>ORANGE</td> <td>—</td> <td>2</td> </tr> <tr> <td>3</td> <td>—</td> <td>GREEN/WHITE</td> <td>—</td> <td>3</td> </tr> <tr> <td>6</td> <td>—</td> <td>GREEN</td> <td>—</td> <td>6</td> </tr> <tr> <td>4</td> <td>—</td> <td>BLUE</td> <td>—</td> <td>4</td> </tr> <tr> <td>5</td> <td>—</td> <td>BLUE/WHITE</td> <td>—</td> <td>5</td> </tr> <tr> <td>7</td> <td>—</td> <td>BROWN/WHITE</td> <td>—</td> <td>7</td> </tr> <tr> <td>8</td> <td>—</td> <td>BROWN</td> <td>—</td> <td>8</td> </tr> <tr> <td colspan="2">SHELL</td> <td>BRAID</td> <td colspan="2">SHELL</td> </tr> </tbody> </table> <p>*The PIN OUT is applied to cable length &lt;10M</p> </div>		PIN OUT					CN1		WIRE COLOR		CN2	1	—	WHITE	—	1	2	—	ORANGE	—	2	3	—	WHITE	—	3	6	—	GREEN	—	6	4	—	BLUE	—	4	5	—	WHITE	—	5	7	—	WHITE	—	7	8	—	BROWN	—	8	SHELL		BRAID	SHELL		PIN OUT					CN1		WIRE COLOR		CN2	1	—	ORANGE/WHITE	—	1	2	—	ORANGE	—	2	3	—	GREEN/WHITE	—	3	6	—	GREEN	—	6	4	—	BLUE	—	4	5	—	BLUE/WHITE	—	5	7	—	BROWN/WHITE	—	7	8	—	BROWN	—	8	SHELL		BRAID	SHELL	
CN1		④ WIRE COLOR		CN2																																																																																																																																																															
1	—	ORANGE/WHITE	—	1																																																																																																																																																															
2	—	ORANGE	—	2																																																																																																																																																															
3	—	GREEN/WHITE	—	3																																																																																																																																																															
6	—	GREEN	—	6																																																																																																																																																															
4	—	BLUE	—	4																																																																																																																																																															
5	—	BLUE/WHITE	—	5																																																																																																																																																															
7	—	BROWN/WHITE	—	7																																																																																																																																																															
8	—	BROWN	—	8																																																																																																																																																															
SHELL		BRAID	SHELL																																																																																																																																																																
PIN OUT																																																																																																																																																																			
CN1		WIRE COLOR		CN2																																																																																																																																																															
1	—	WHITE	—	1																																																																																																																																																															
2	—	ORANGE	—	2																																																																																																																																																															
3	—	WHITE	—	3																																																																																																																																																															
6	—	GREEN	—	6																																																																																																																																																															
4	—	BLUE	—	4																																																																																																																																																															
5	—	WHITE	—	5																																																																																																																																																															
7	—	WHITE	—	7																																																																																																																																																															
8	—	BROWN	—	8																																																																																																																																																															
SHELL		BRAID	SHELL																																																																																																																																																																
PIN OUT																																																																																																																																																																			
CN1		WIRE COLOR		CN2																																																																																																																																																															
1	—	ORANGE/WHITE	—	1																																																																																																																																																															
2	—	ORANGE	—	2																																																																																																																																																															
3	—	GREEN/WHITE	—	3																																																																																																																																																															
6	—	GREEN	—	6																																																																																																																																																															
4	—	BLUE	—	4																																																																																																																																																															
5	—	BLUE/WHITE	—	5																																																																																																																																																															
7	—	BROWN/WHITE	—	7																																																																																																																																																															
8	—	BROWN	—	8																																																																																																																																																															
SHELL		BRAID	SHELL																																																																																																																																																																
FOR DETAIL, PLEASE TAKE ATTACHED NEW DRAWING: FOR REFERENCE																																																																																																																																																																			

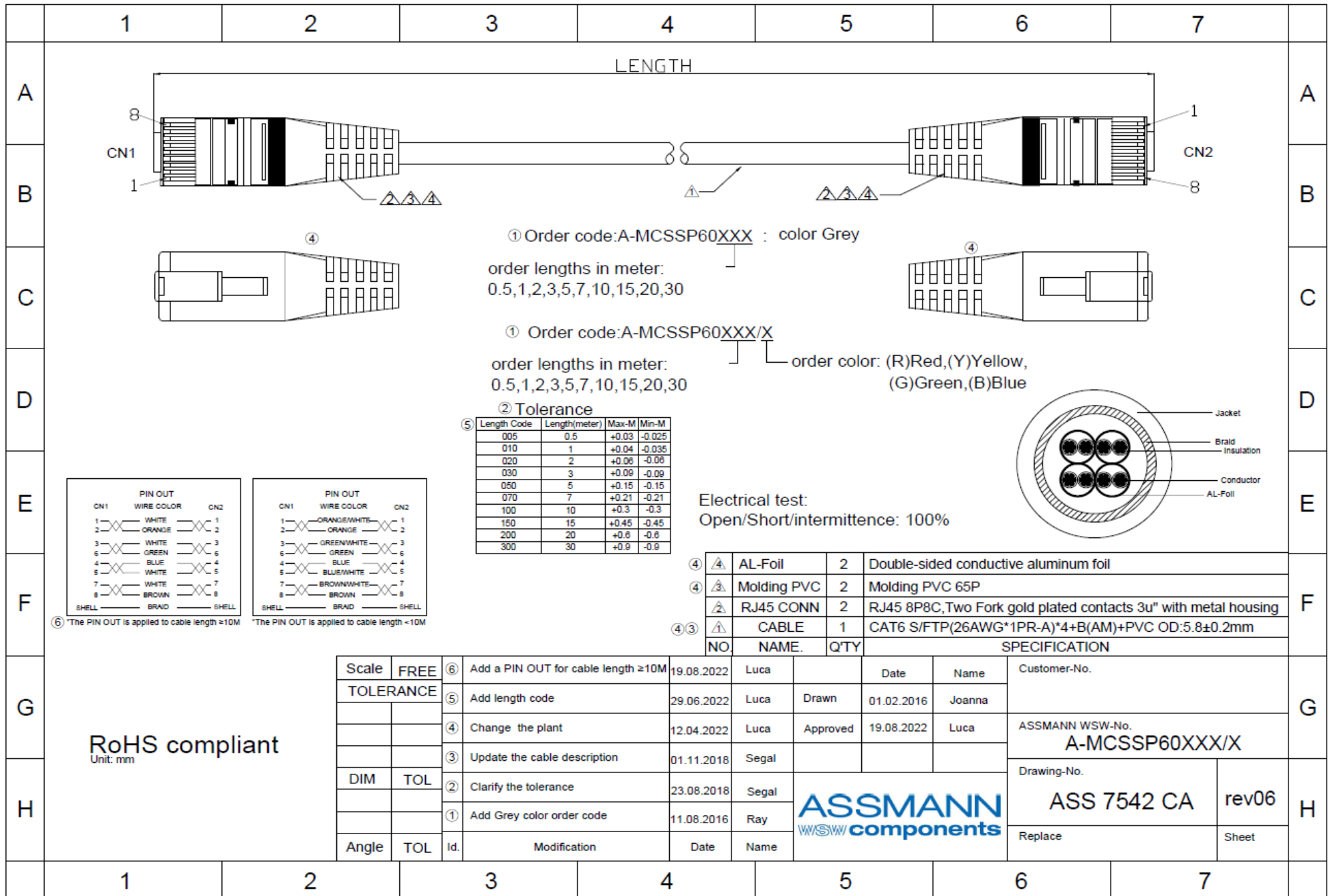

① Order code: A-MCSSP60XXX : color Grey

order lengths in meter:  
0.5, 1, 2, 3, 5, 7, 10, 15, 20, 30

① Order code: A-MCSSP60XXX/X  
order lengths in meter:  
0.5, 1, 2, 3, 5, 7, 10, 15, 20, 30  
order color: (R)Red, (Y)Yellow, (G)Green, (B)Blue

② Tolerance

Length Code	Length(meter)	Max-M	Min-M
005	0.5	+0.03	-0.025
010	1	+0.04	-0.035
020	2	+0.06	-0.06
030	3	+0.09	-0.09
050	5	+0.15	-0.15
070	7	+0.21	-0.21
100	10	+0.3	-0.3
150	15	+0.45	-0.45
200	20	+0.6	-0.6
300	30	+0.9	-0.9

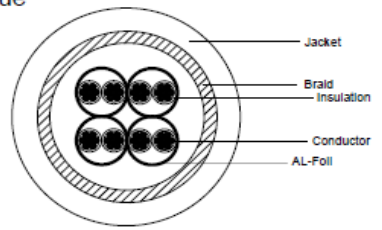

Electrical test:  
Open/Short/intermittence: 100%

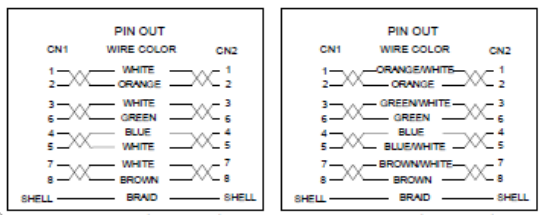

⑥ \*The PIN OUT is applied to cable length ≥10M \*The PIN OUT is applied to cable length <10M

NO.	NAME.	Q'TY	SPECIFICATION
④	AL-Foil	2	Double-sided conductive aluminum foil
④	Molding PVC	2	Molding PVC 65P
④	RJ45 CONN	2	RJ45 8P8C, Two Fork gold plated contacts 3u" with metal housing
④③	CABLE	1	CAT6 S/FTP(26AWG*1PR-A)*4+B(AM)+PVC OD:5.8±0.2mm

Scale	FREE	⑥	Add a PIN OUT for cable length ≥10M	19.08.2022	Luca		Date	Name	Customer-No.
TOLERANCE		⑤	Add length code	29.06.2022	Luca	Drawn	01.02.2016	Joanna	ASSMANN WSW-No. <b>A-MCSSP60XXX/X</b>
		④	Change the plant	12.04.2022	Luca	Approved	19.08.2022	Luca	
		③	Update the cable description	01.11.2018	Segal				
DIM		TOL	②	Clarify the tolerance	23.08.2018	Segal			
			①	Add Grey color order code	11.08.2016	Ray			
Angle		TOL	Id.	Modification	Date	Name	Replace	Sheet	H

RoHS compliant  
Unit: mm

1 2 3 4 5 6 7