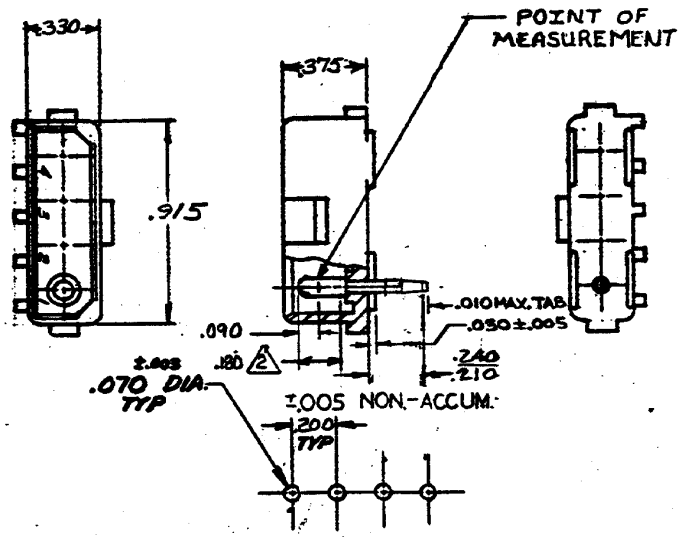

RECOMMENDED LAYOUT FOR .125 THICK P.C. BOARD

1. PARTS COMPLY WITH TE SOLDERABILITY SPEC. NO 109-11-3
2. CONTACT IS PLATED OVERALL WITH .000050 NICKEL, THEN .000030 GOLD OVER CONTACT LENGTH INDICATED AND TIN PLATED ON SOLDER TAIL END.
3. DIMENSION SHOWN REPRESENT PRODUCT IN DRY CONDITION. ADDITIONAL 2% GROWTH DUE TO END USE LOCATION MOISTURE ABSORPTION MAY OCCUR AND SHOULD BE ACCOUNTED FOR.

OBSOLETE	~~350544-2~~	NYLON - NATURAL	COPPER ALLOY - GOLD 2
	350544-1	NYLON - NATURAL	COPPER ALLOY PRE-TIN
	ASSEMBLY NO	HSG. MATL & COLOR	PIN MATL & FINISH

DR 5-30-73 Q. Eckman	MATERIAL AND FINISH SEE TABLE	TE Connectivity	
CHK 4/4/73		CLASS	
DE J. Kunkle 4/10/73	WIRE RANGE / INSULATION	TYPE	
APP J. Kunkle 4/10/73	TOLERANCE EXCEPT AS NOTED ±.015 ±1° ±'	SCALE	LOC CM B NO 350544 REV L3
	NAME 4 CIRCUIT MATE-N-LOK P.C. BOARD HEADER		

LTR	REVISION RECORD	DR	CHK	DATE
L3	REVISED PER ECR-21-117185	PJ	VS	20OCT2021
L2	REVISED PER ECR-15-006702	NK	PQ	20JUL2015

WAS P-73-6103

DIMENSIONS IN INCHES. DO NOT SCALE PRINT.